Muhayyer Yesari Asım

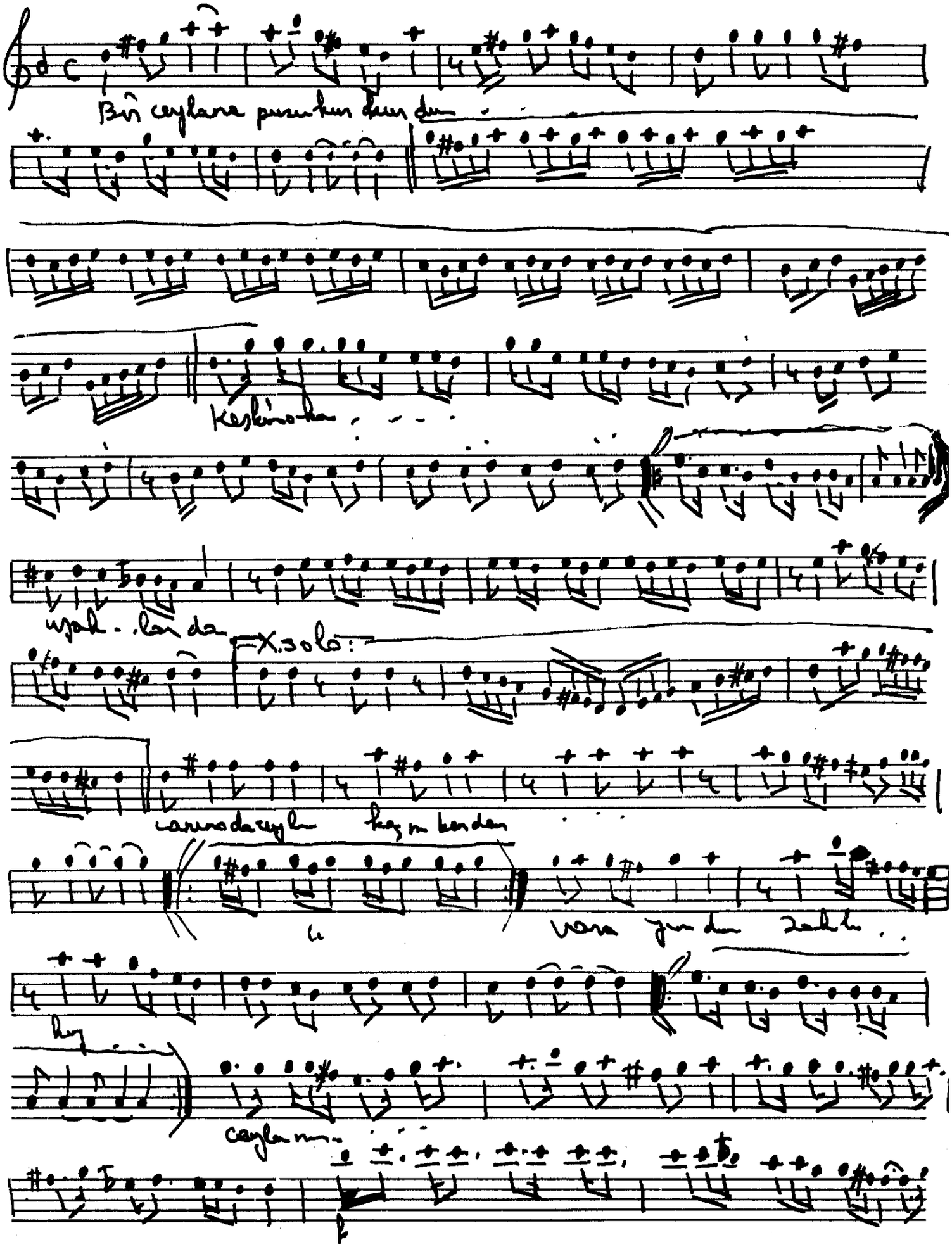

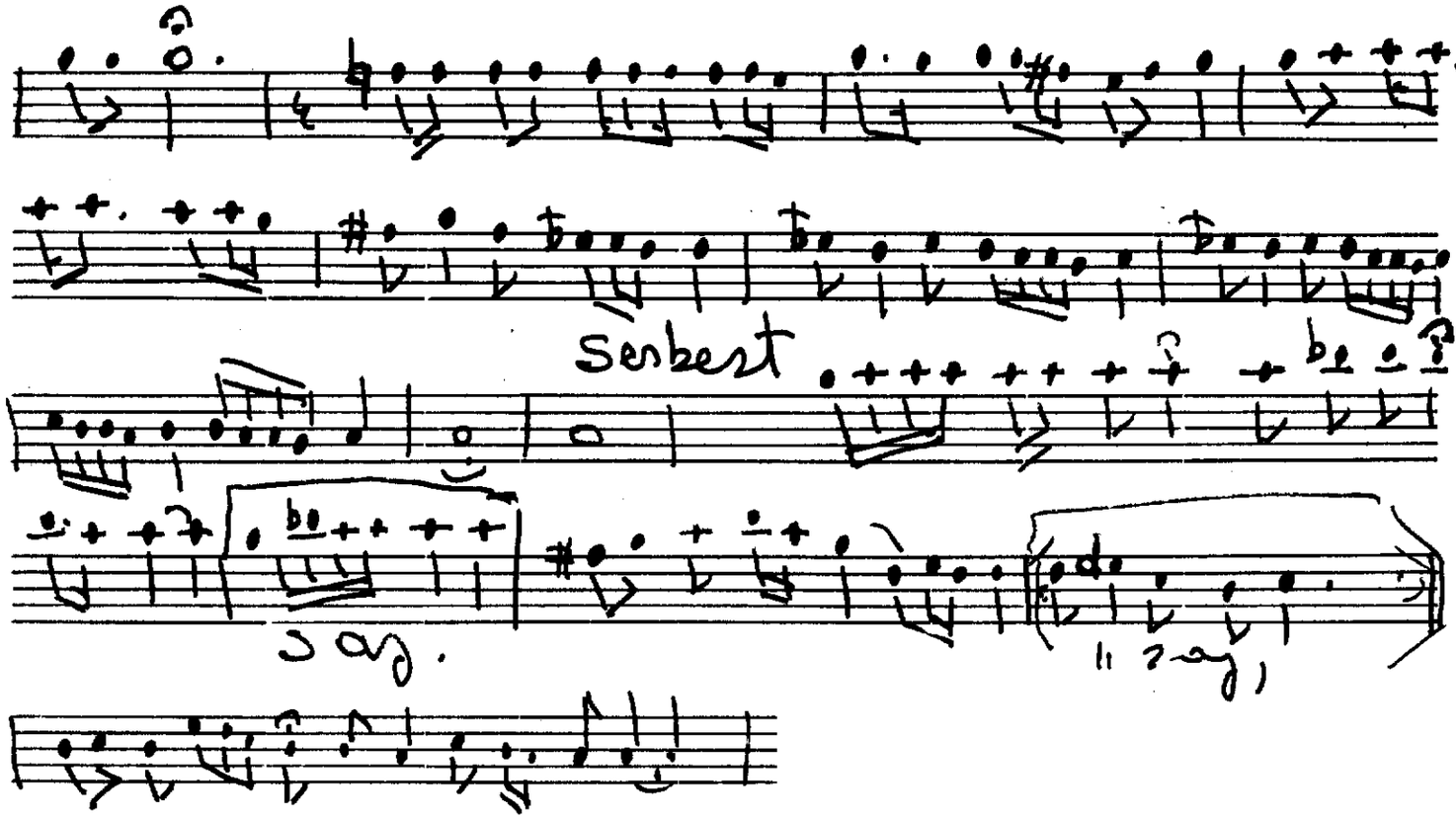
Serbest
Sağ.
(Sağ)